Ho perso le parole

Ligabue

Versione facilitata: Gabriella Lozza

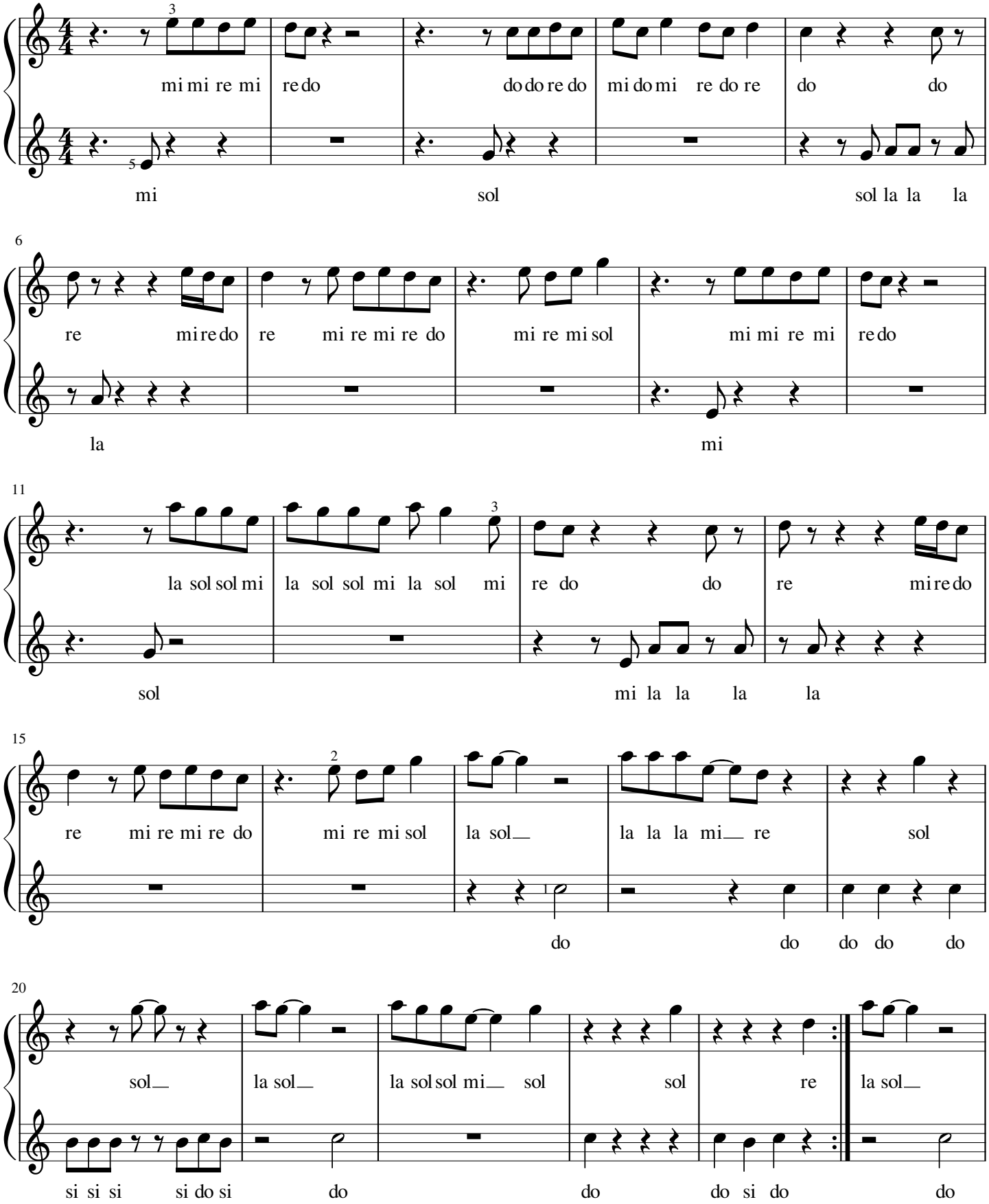

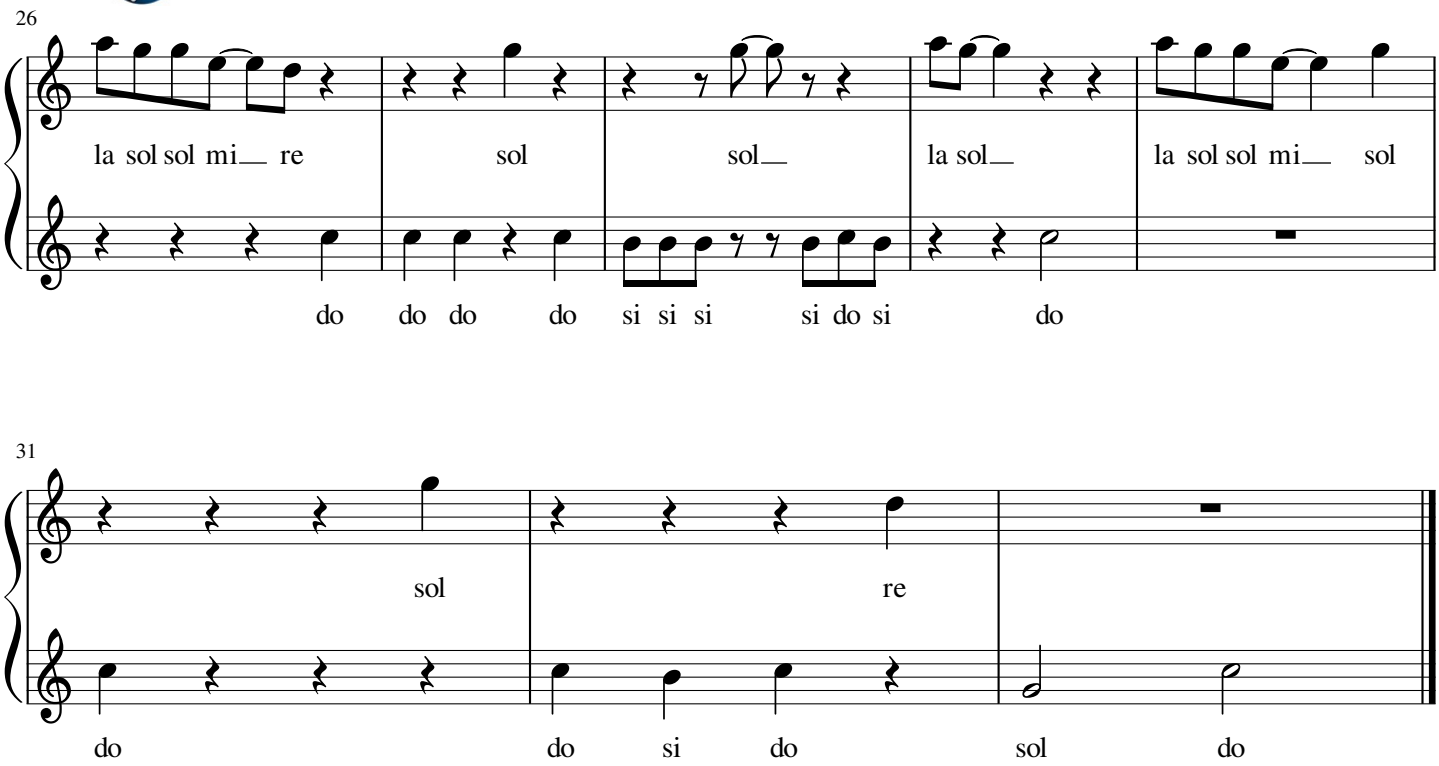
26
la sol sol mi re
sol
sol
la sol
la sol sol mi sol
do do do do si si si si do si do
31
sol
re
do do si do sol do