Fidolin
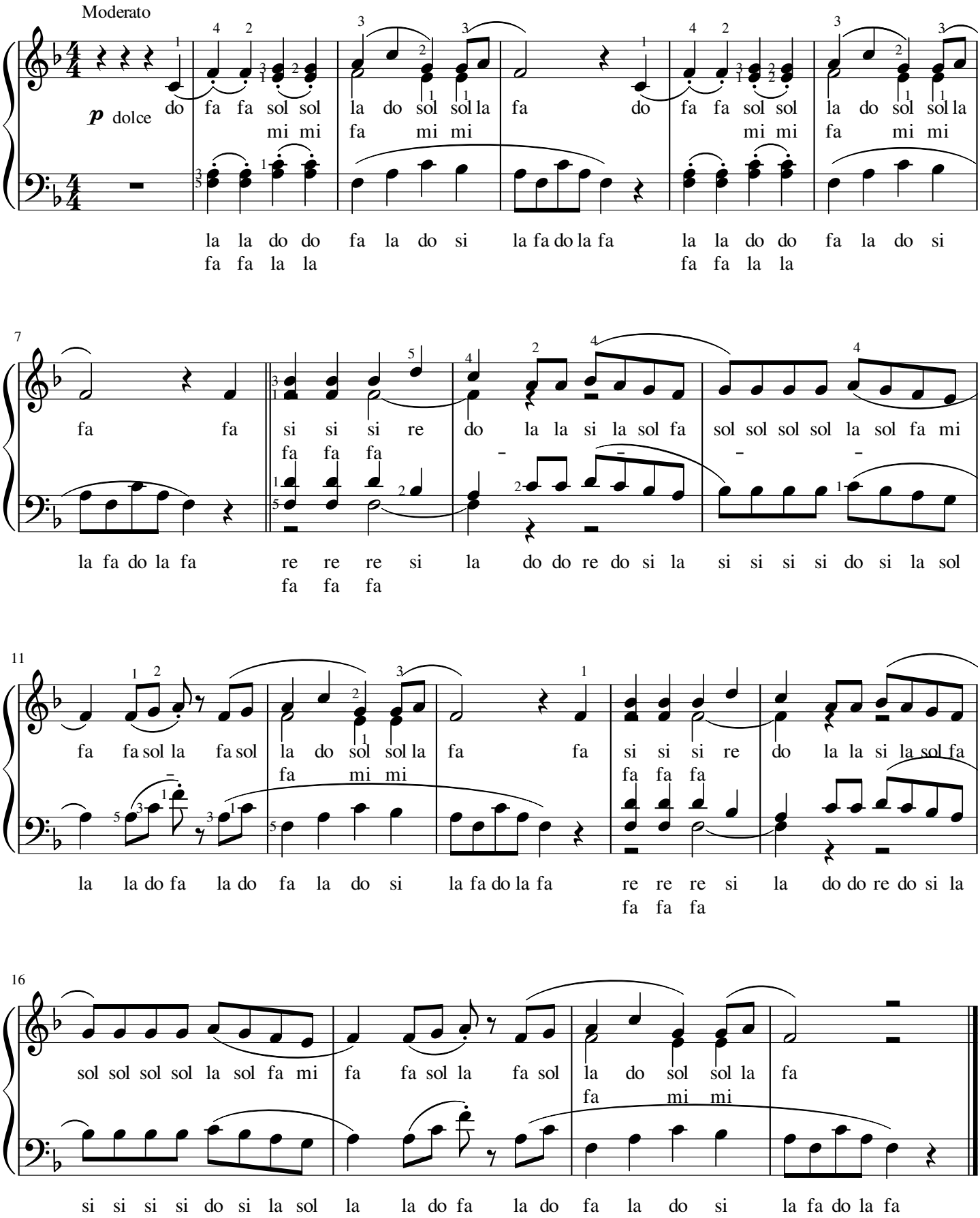
Kohler op. 249 n. 92 - Aria popolare italiana