Loch Lomond

Scozia
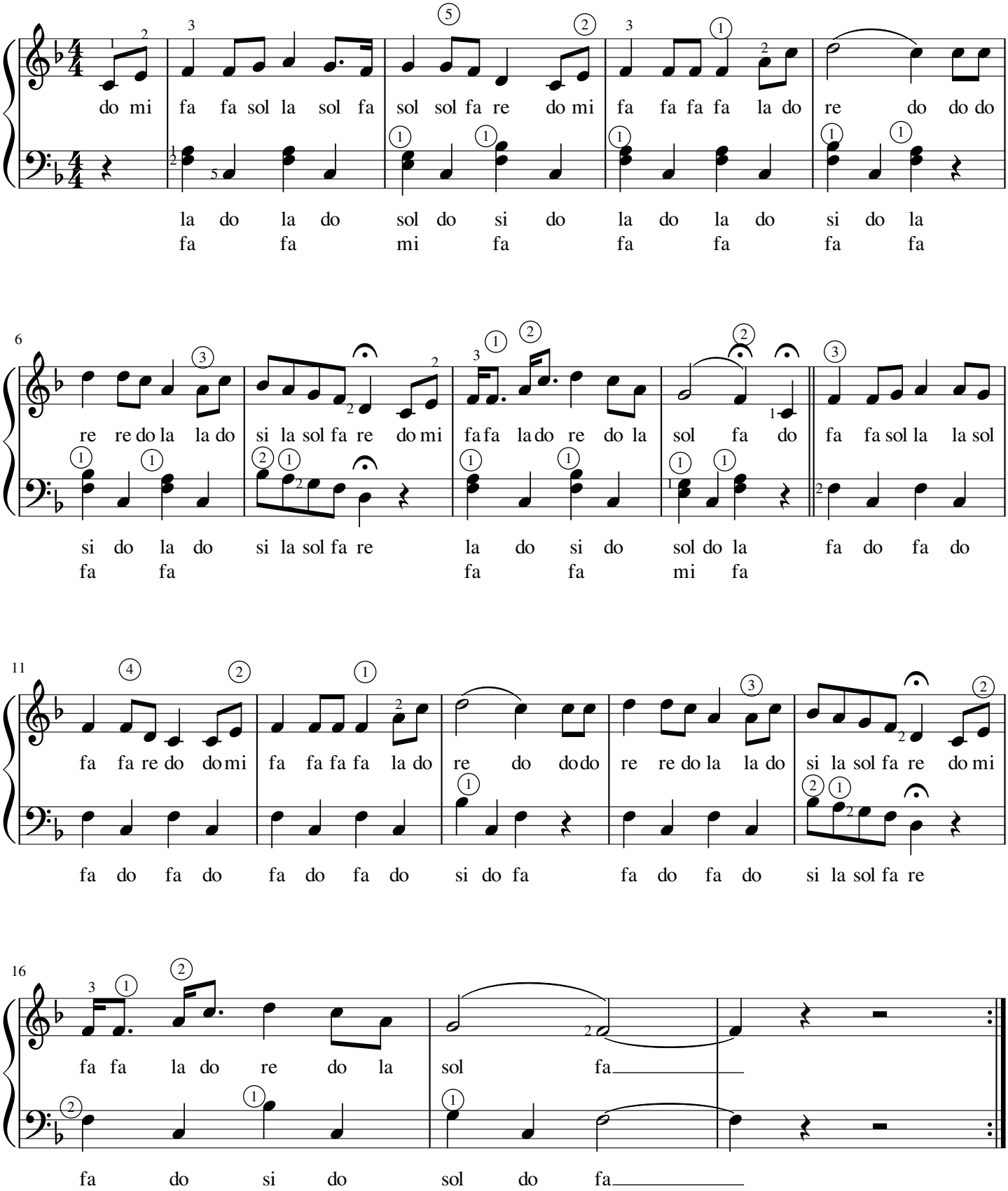
Versione facilitata Gabriella Lozza