# Evening rise
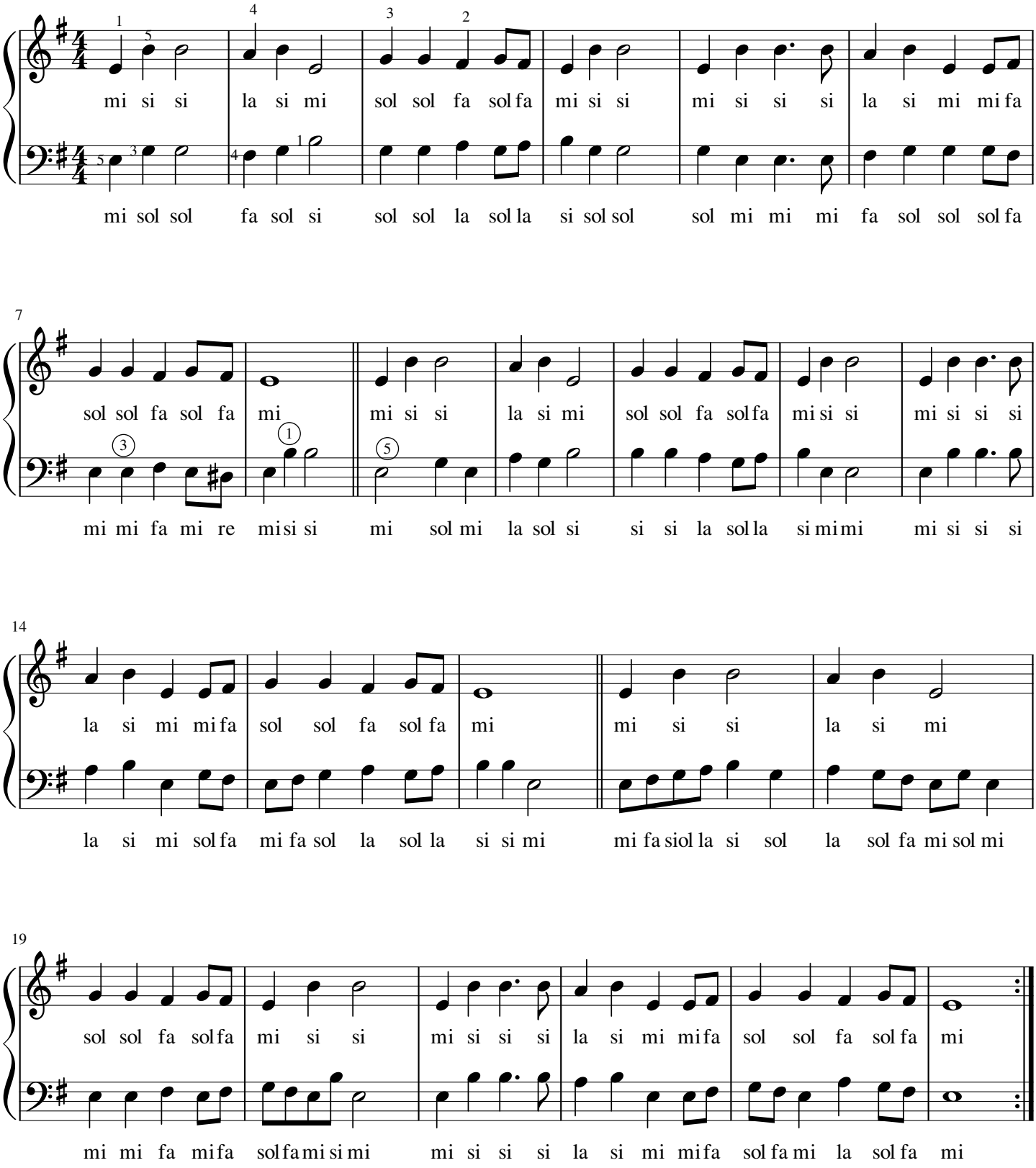
Versione facilitata: Gabriella Lozza