Always whit me - La città incantata

Joe Hisaishi

Versione facilitata: Gabriella Lozza

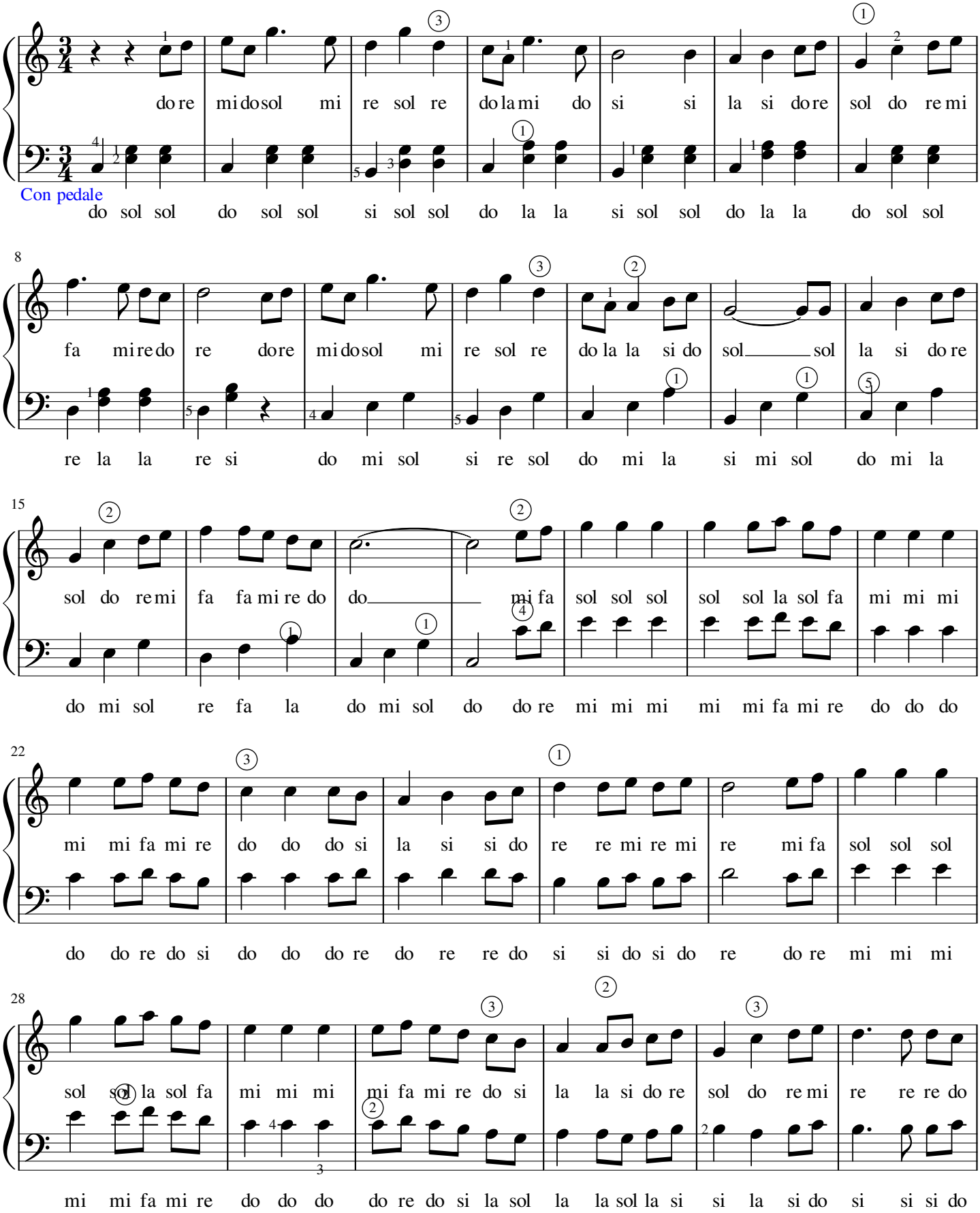

34

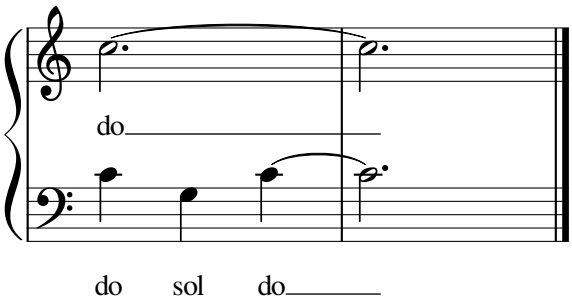

do sol do