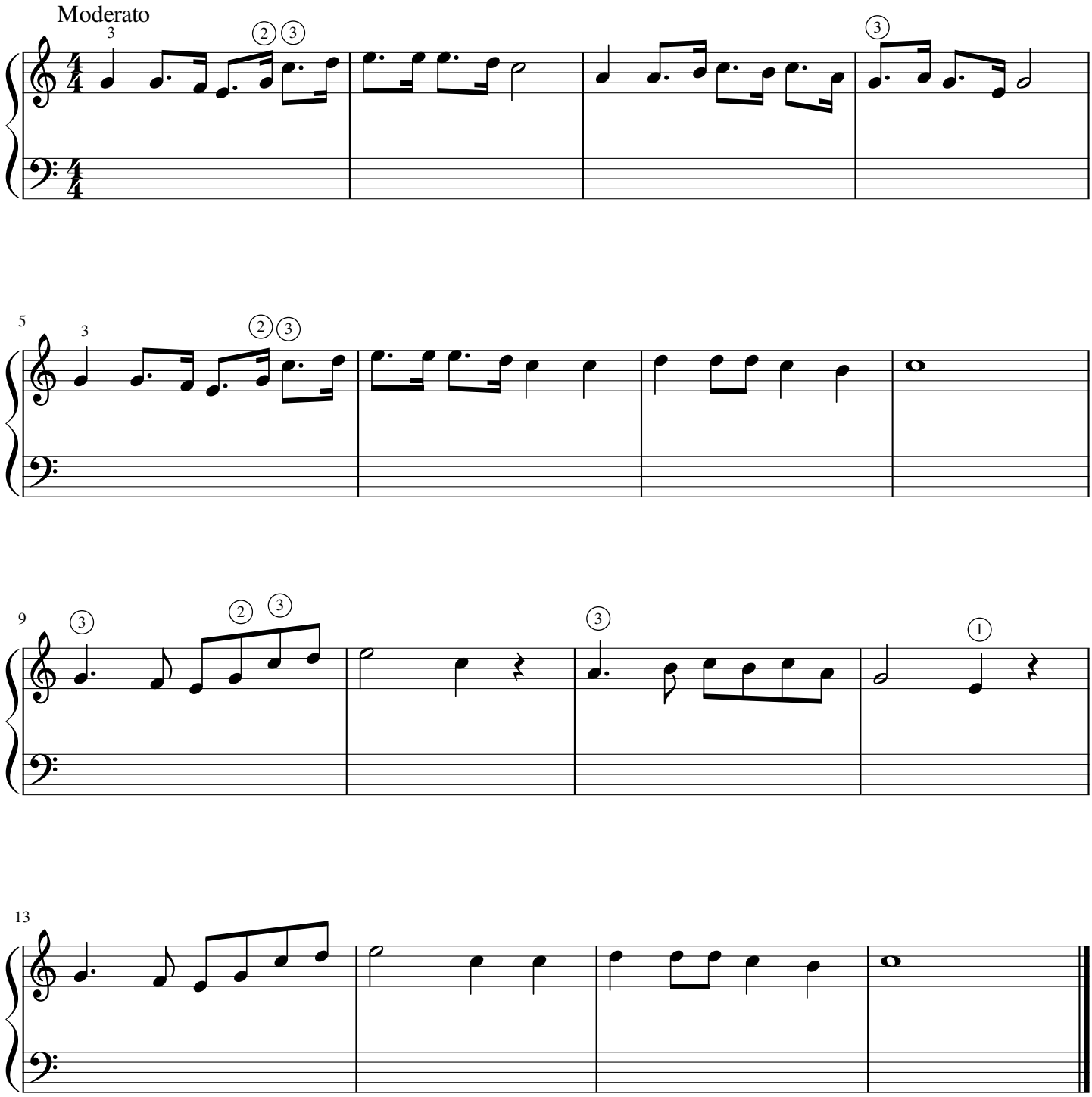John Brown