Gli uccelli
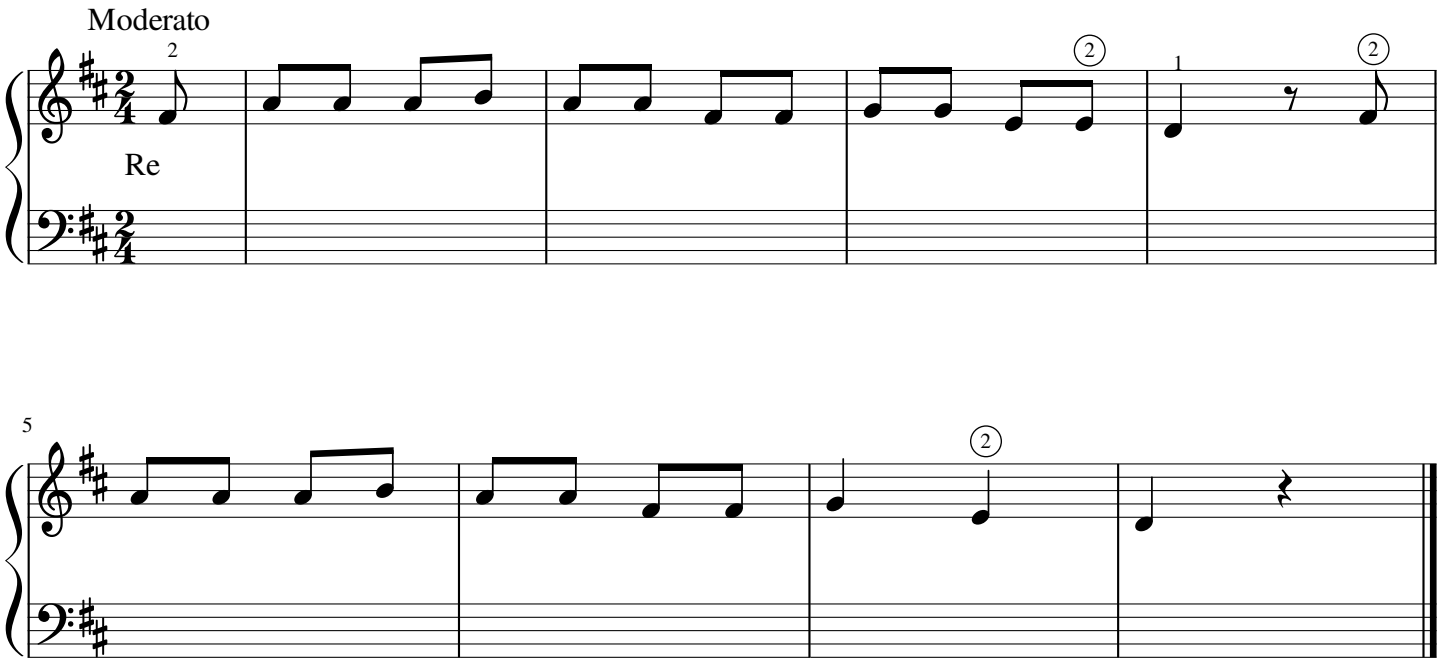
Germania