Ah, vous dirai-je Maman
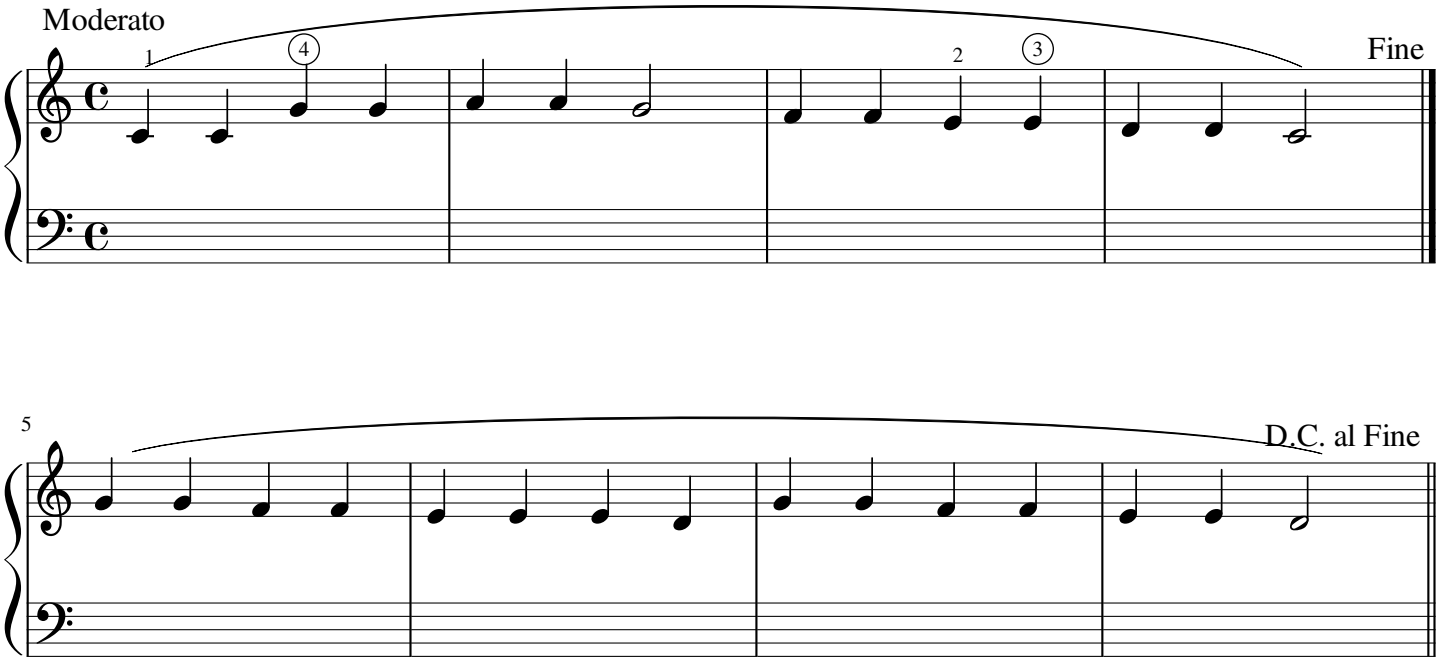
Francia