Sul fiume
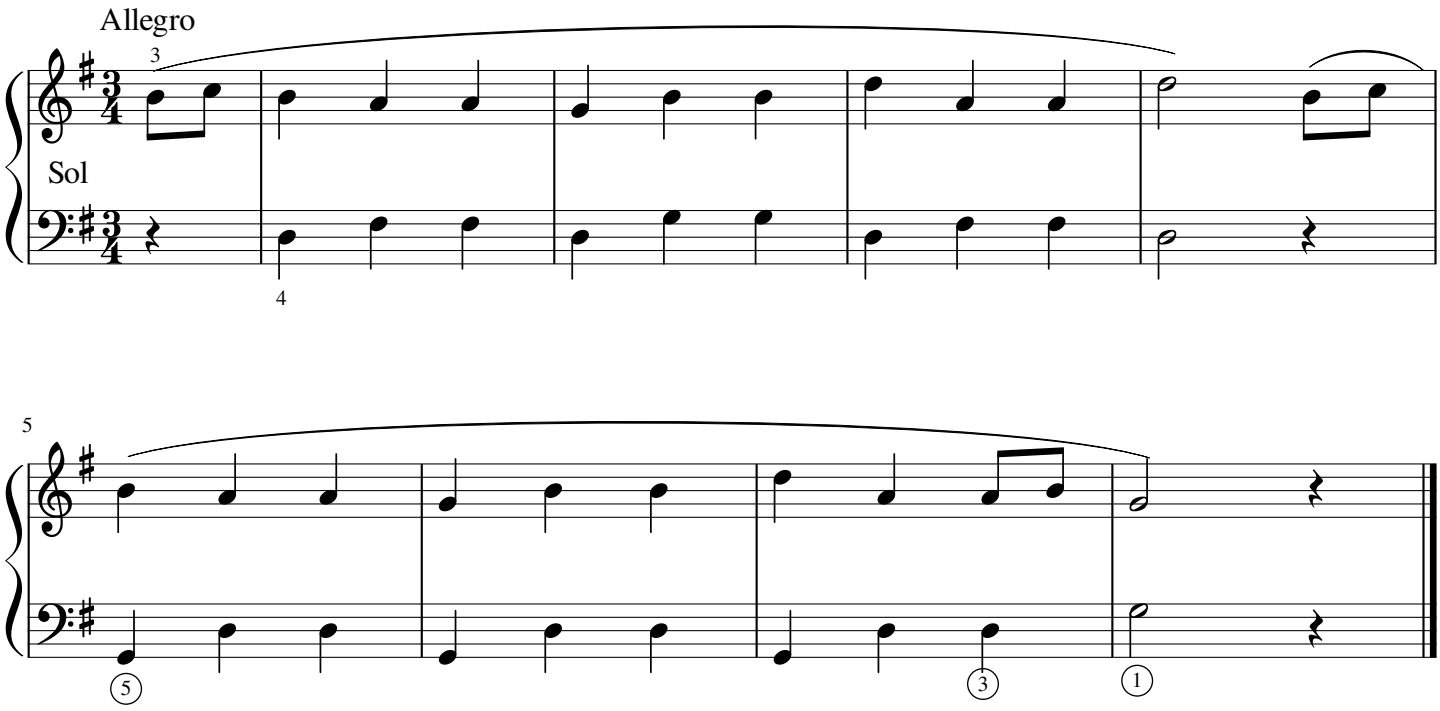
Germania