Questo qui son proprio io
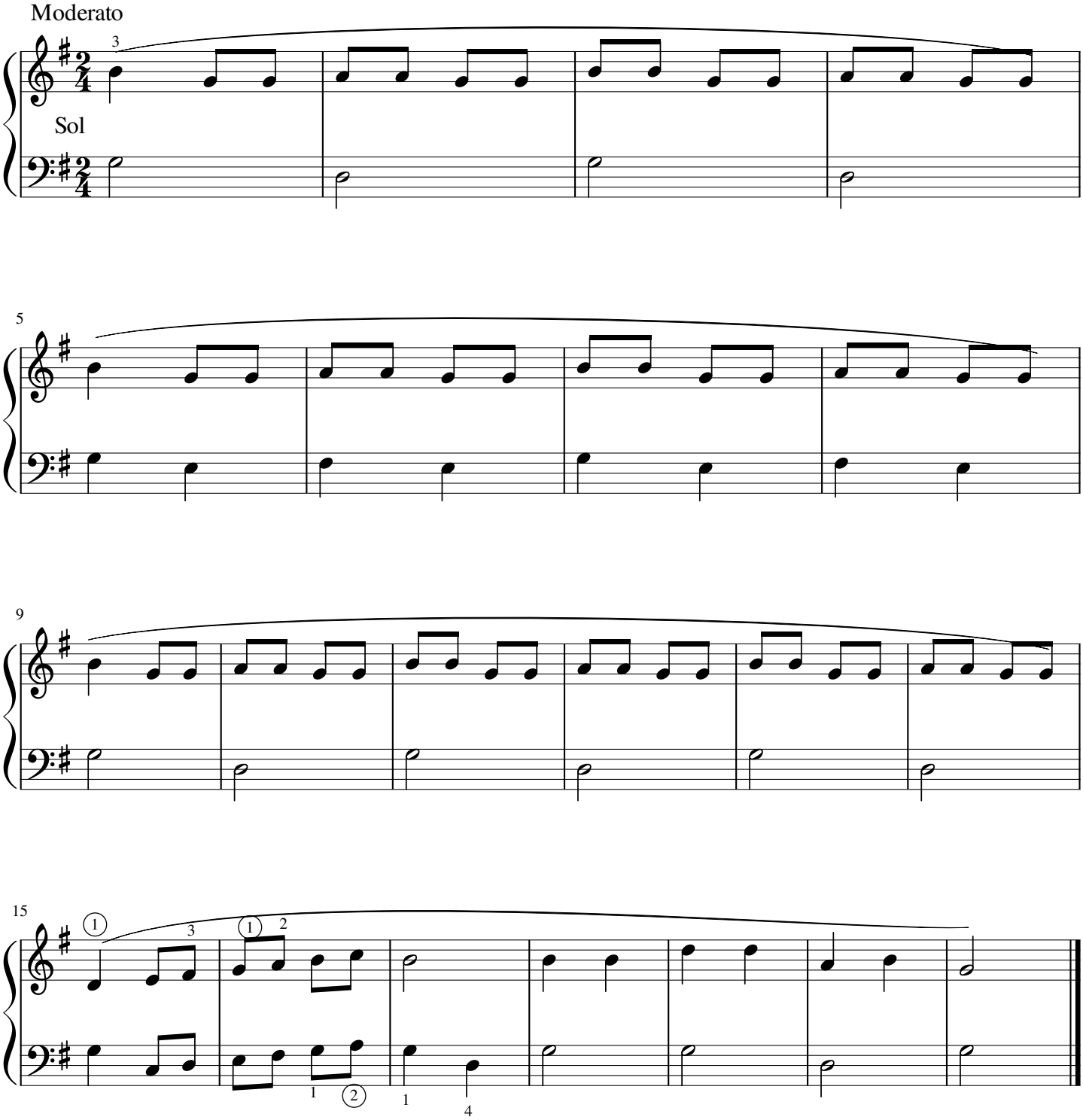
Francia