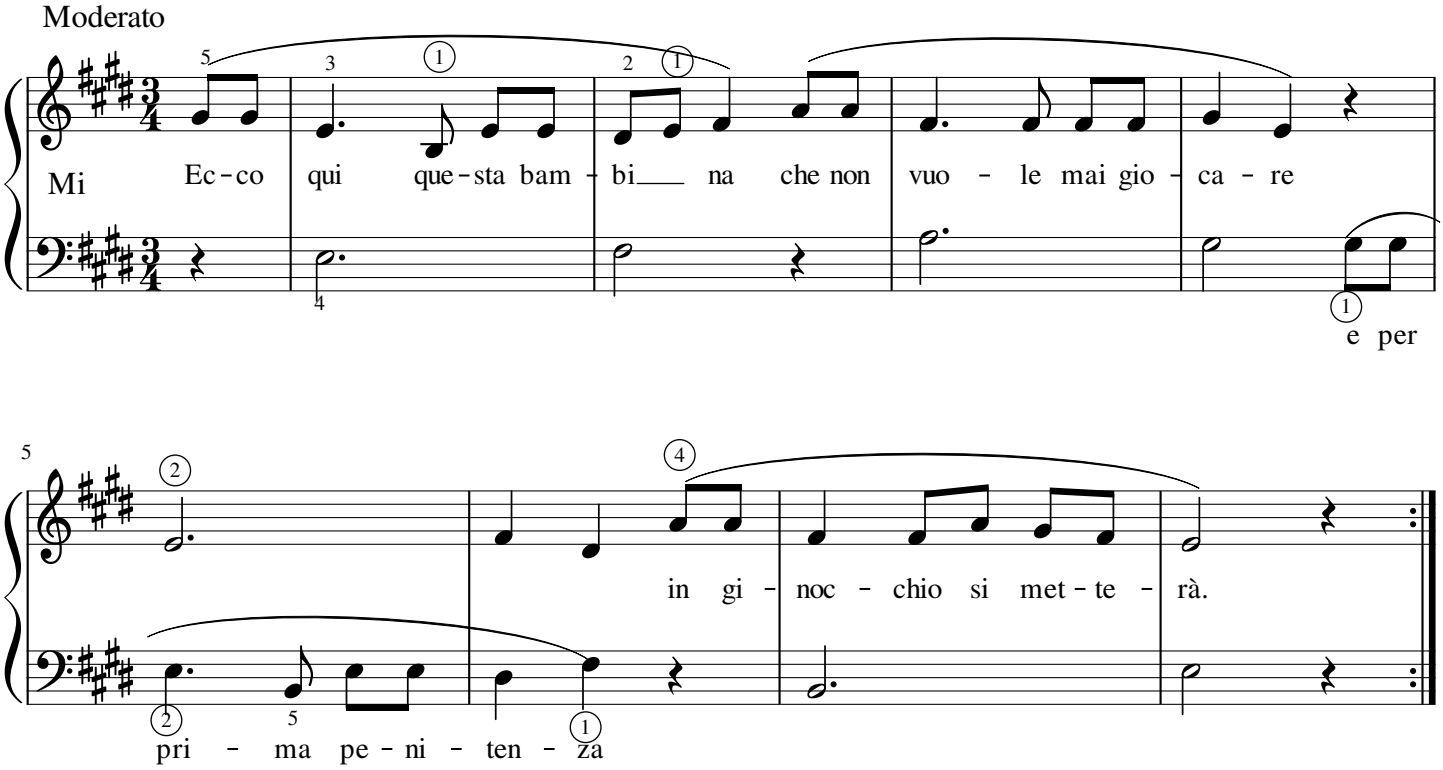La penitenza