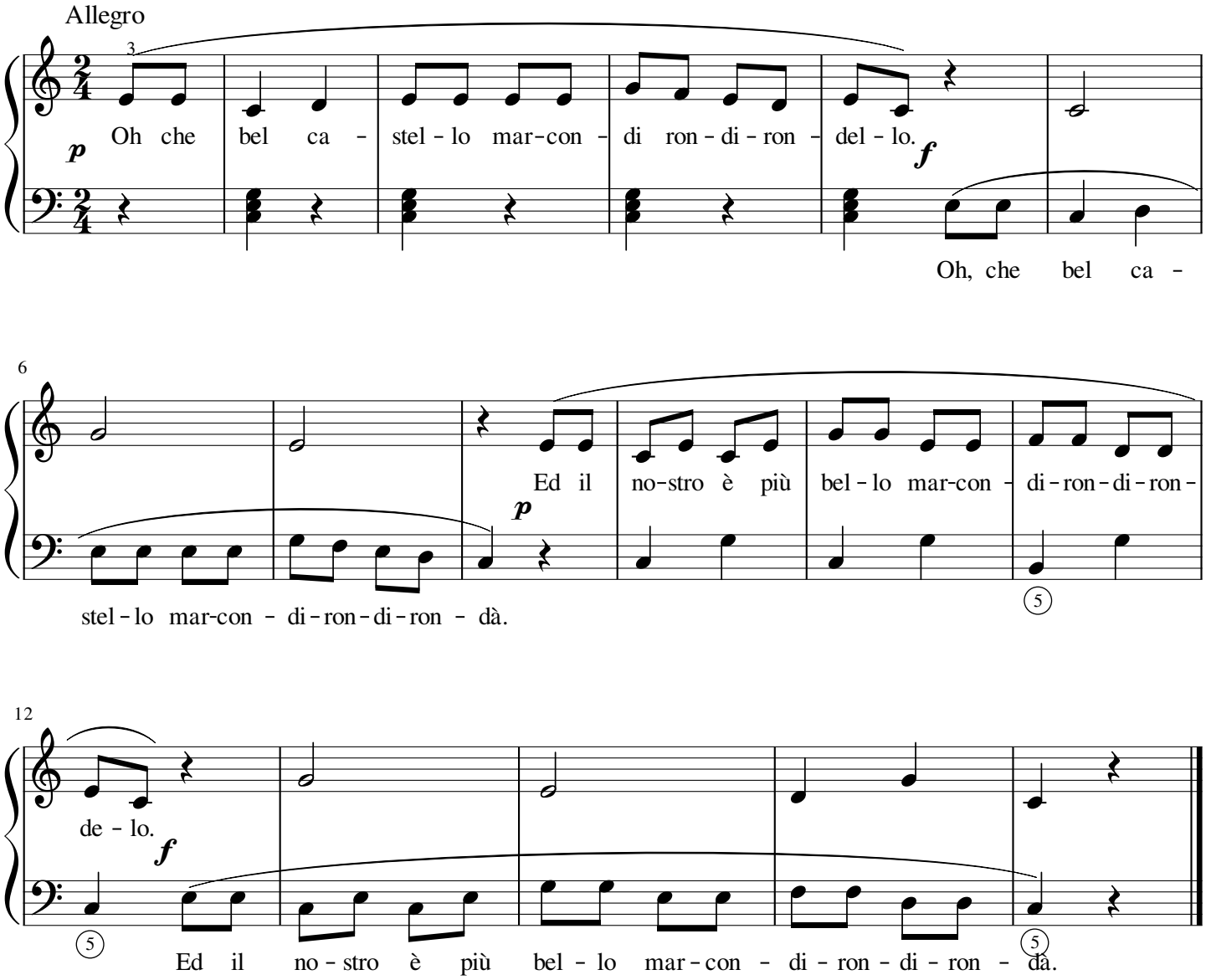Oh, che bel castello