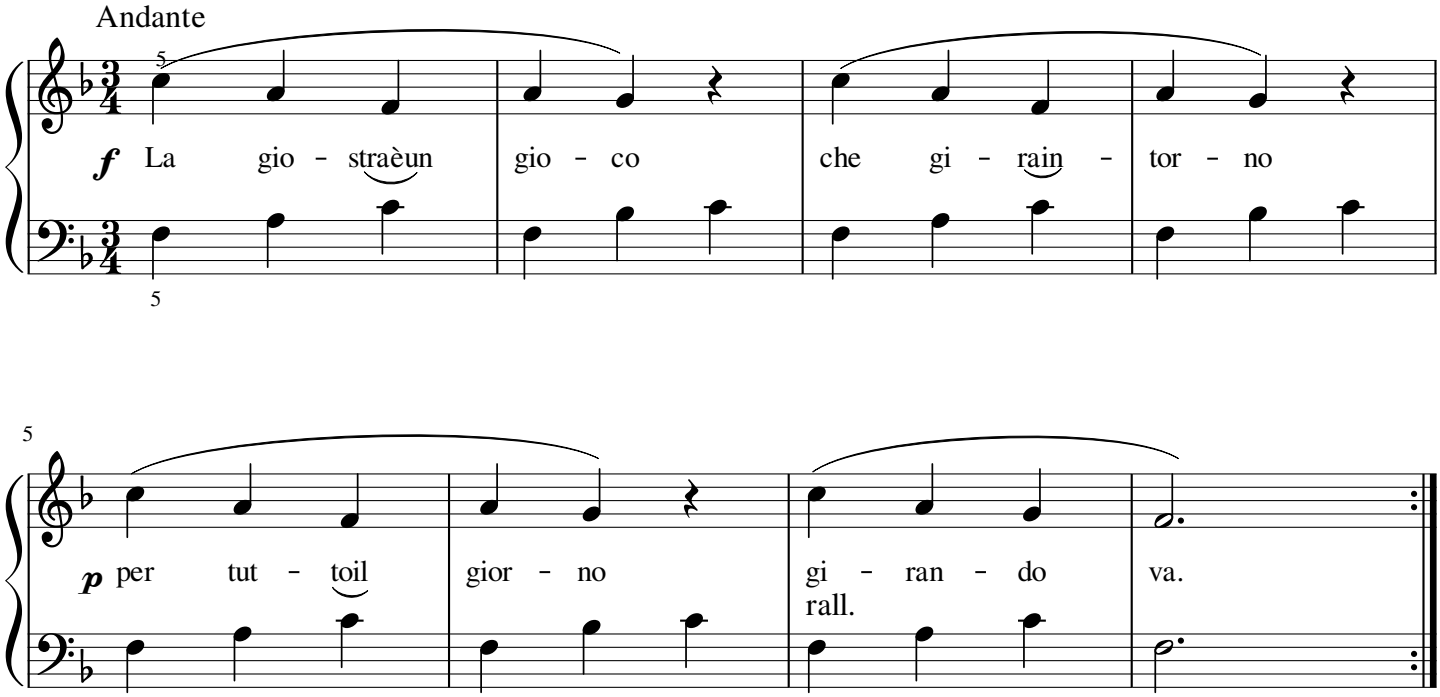La giostra è un gioco