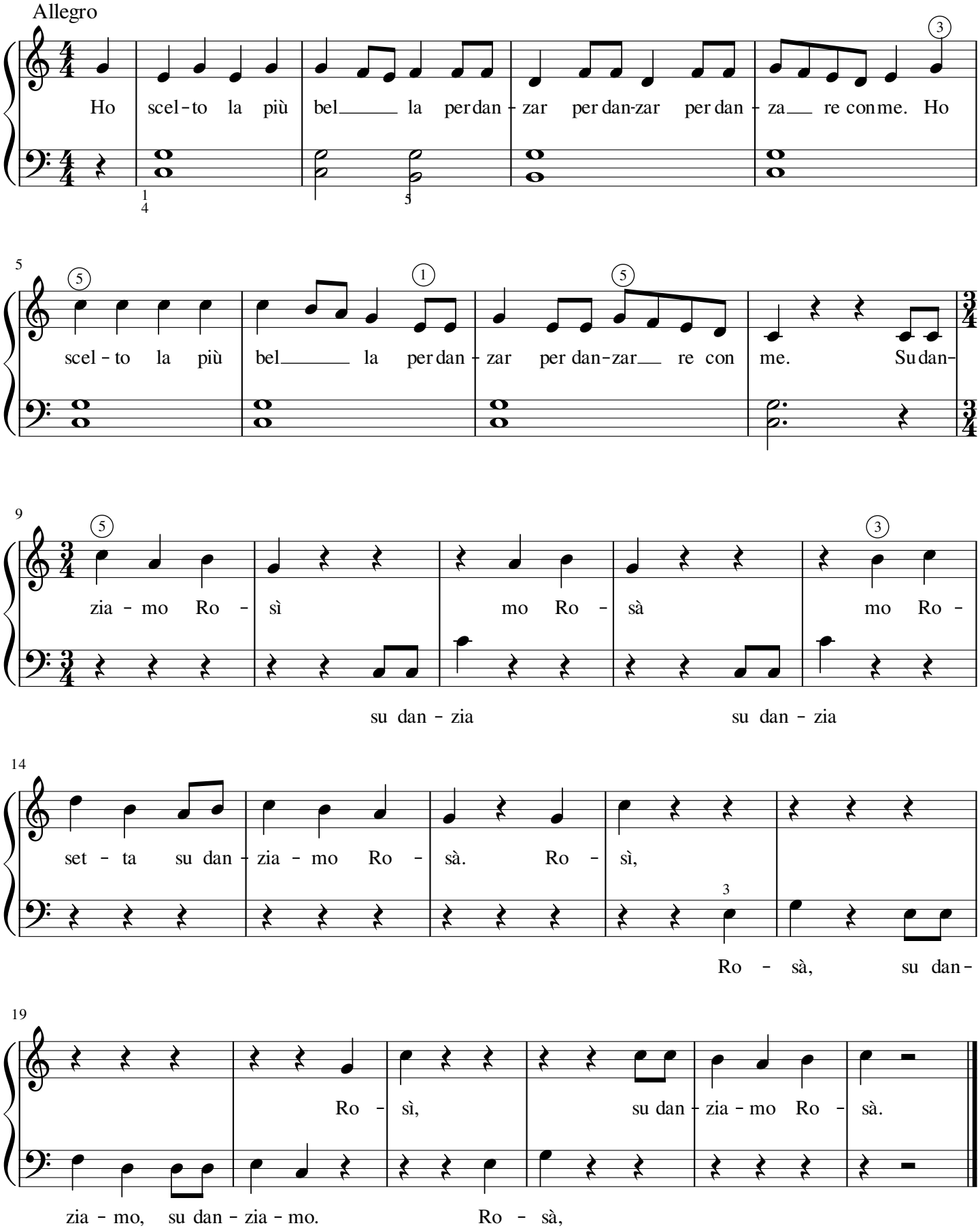Ho scelto la più bella